



# Mallard Pass

Solar Farm

## Mallard Pass Solar Farm

### Traffic Regulation Measures Plans - Temporary Measures

**Deadline 7 - October 2023**

PINS Ref: EN010127

Document Ref: EN010127/APP/2.7.3

Revision P3

Infrastructure Planning (Applications: Prescribed Forms and Procedure) Regulations  
2009 - Reg 5 (2) (o)

X:\LDA\_49902002\_MALLARD PASS SOLAR FARM\CAD\1.0\_CURRENT\1.0.1\_SHEETS\PROWS\4990-2001-T-079-089-P2 - TRAFFIC REGULATION MEASURES PLANS - TEMPORARY MEASURES.DWG

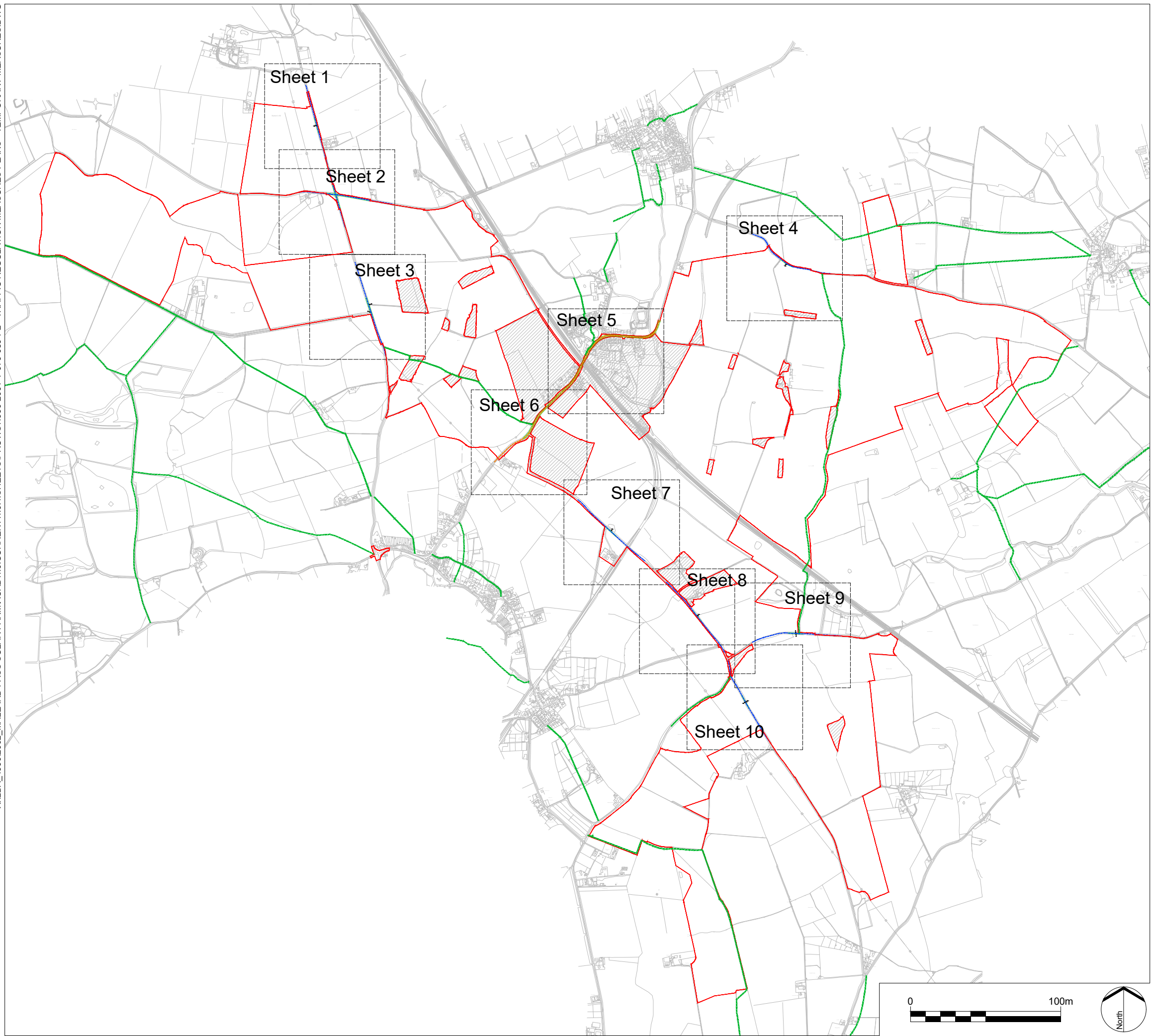

LEGEND

KEY PLAN:

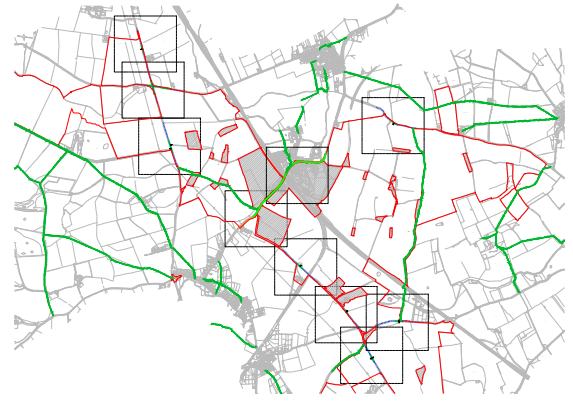

- Order limits
- Areas outside of Order limits
- Proposed Temporary Speed Limit (20mph Speed Limit)
- Proposed Temporary Speed Limit (30mph Speed Limit)
- Proposed Temporary Traffic Signal Control Area
- Proposed Site Access Location
- Existing public right of way

- NOTES:
1. The Traffic Regulation Measures Plans should be read in conjunction with the Development Consent Order and the other plans and documents to be certified under it, in particular article 15, and Schedule 8 of the Development Consent Order.
  2. Information relating to the Public Rights of Way and accesses can be found on the rights of way and access plans.
  3. The Order limits has been drawn to the Land Registry boundaries and topographical survey data of the site. The accuracy of land registry and the topographical survey differs from the OS base mapping which results in the order limits not aligning with the line work shown on the OS mapping.
  4. Further information on the Public Rights of Way can be found on Figure 6.5 of the Environmental Statement.

P2	Pickworth Road Amendments	RP	02/10/23
P1	Addition of existing PRoW	RP	18/01/23
P0	Submission	RP	18/11/22
REV.	DESCRIPTION	APP.	DATE



PROJECT TITLE  
**MALLARD PASS SOLAR FARM**

DRAWING TITLE  
**TRAFFIC REGULATION MEASURES PLANS - TEMPORARY MEASURES - KEY PLAN**  
Infrastructure Planning (Applications: Prescribed Forms and Procedure) Regulations 2009  
APFP Regulation: 5(2)(o)

PINS REFERENCE NO  
**EN010127**

ISSUED BY	Oxford	T: 01865 887 050
DATE	18 NOV 2022	DRAWN GSF
SCALE@A3	1:2,500	CHECKED CR
STATUS	Planning	APPROVED RP

**DWG. NO 4990-2001-T-079 REV : P2**

No dimensions are to be scaled from this drawing.  
All dimensions are to be checked on site.  
Area measurements for indicative purposes only.

© LDA Design Consulting Ltd. Quality Assured to BS EN ISO 9001 : 2015  
Sources Ordnance Survey

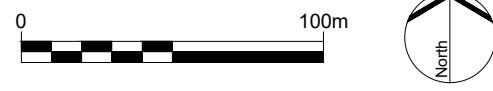

X:\LDA\_49902002\_MALLARD PASS SOLAR FARM\CAD\11.0.CURRENT\11.0.1.SHEETS\PROWS\4990-2001-T-079-089-P2 - TRAFFIC REGULATION MEASURES PLANS - TEMPORARY MEASURES.DWG

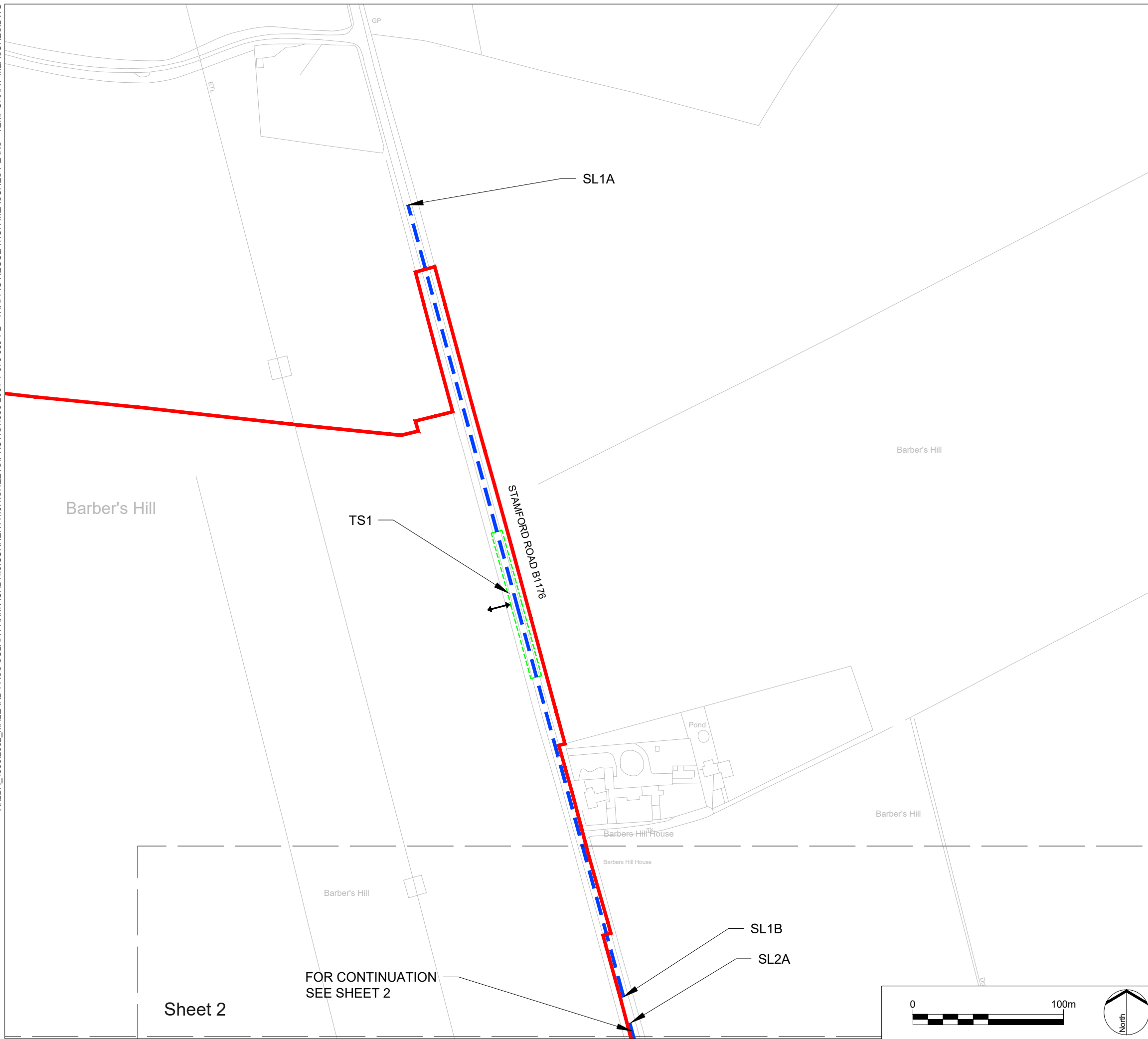

LEGEND

KEY PLAN:

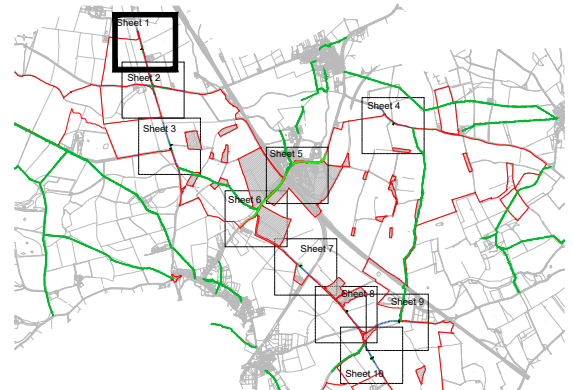

- Order limits
- Areas outside of Order limits
- Proposed Temporary Speed Limit (20mph Speed Limit)
- Proposed Temporary Speed Limit (30mph Speed Limit)
- Proposed Temporary Traffic Signal Control Area
- Proposed Site Access Location
- Existing public right of way

- NOTES:
- The Traffic Regulation Measures Plans should be read in conjunction with the Development Consent Order and the other plans and documents to be certified under it, in particular article 15, and Schedule 8 of the Development Consent Order.
  - Information relating to the Public Rights of Way and accesses can be found on the rights of way and access plans.
  - The Order limits has been drawn to the Land Registry boundaries and topographical survey data of the site. The accuracy of land registry and the topographical survey differs from the OS base mapping which results in the order limits not aligning with the line work shown on the OS mapping.
  - Further information on the Public Rights of Way can be found on Figure 6.5 of the Environmental Statement.

P2	Pickworth Road Amendments	RP	02/10/23
P1	Addition of existing PRoW	RP	18/01/23
P0	Submission	RP	18/11/22
REV.	DESCRIPTION	APP.	DATE



PROJECT TITLE  
**MALLARD PASS SOLAR FARM**

DRAWING TITLE  
**TRAFFIC REGULATION MEASURES PLANS - TEMPORARY MEASURES - SHEET 1 OF 10**  
 Infrastructure Planning (Applications: Prescribed Forms and Procedure) Regulations 2009  
 APFP Regulation: 5(2)(o)

PINS REFERENCE NO  
**EN010127**

ISSUED BY	Oxford	T: 01865 887 050
DATE	18 NOV 2022	DRAWN GSF
SCALE@A3	1:2,500	CHECKED CR
STATUS	Planning	APPROVED RP

**DWG. NO 4490-2001-T-080 REV : P2**

No dimensions are to be scaled from this drawing.  
 All dimensions are to be checked on site.  
 Area measurements for indicative purposes only.

© LDA Design Consulting Ltd. Quality Assured to BS EN ISO 9001 : 2015  
 Sources Ordnance Survey

X:\LDA\_49902002\_MALLARD\_PASS SOLAR FARM\CAD\11.0.CURRENT\11.0.1.SHEETS\PROWS\4990-2001-T-079-089-P2 - TRAFFIC REGULATION MEASURES PLANS - TEMPORARY MEASURES.DWG

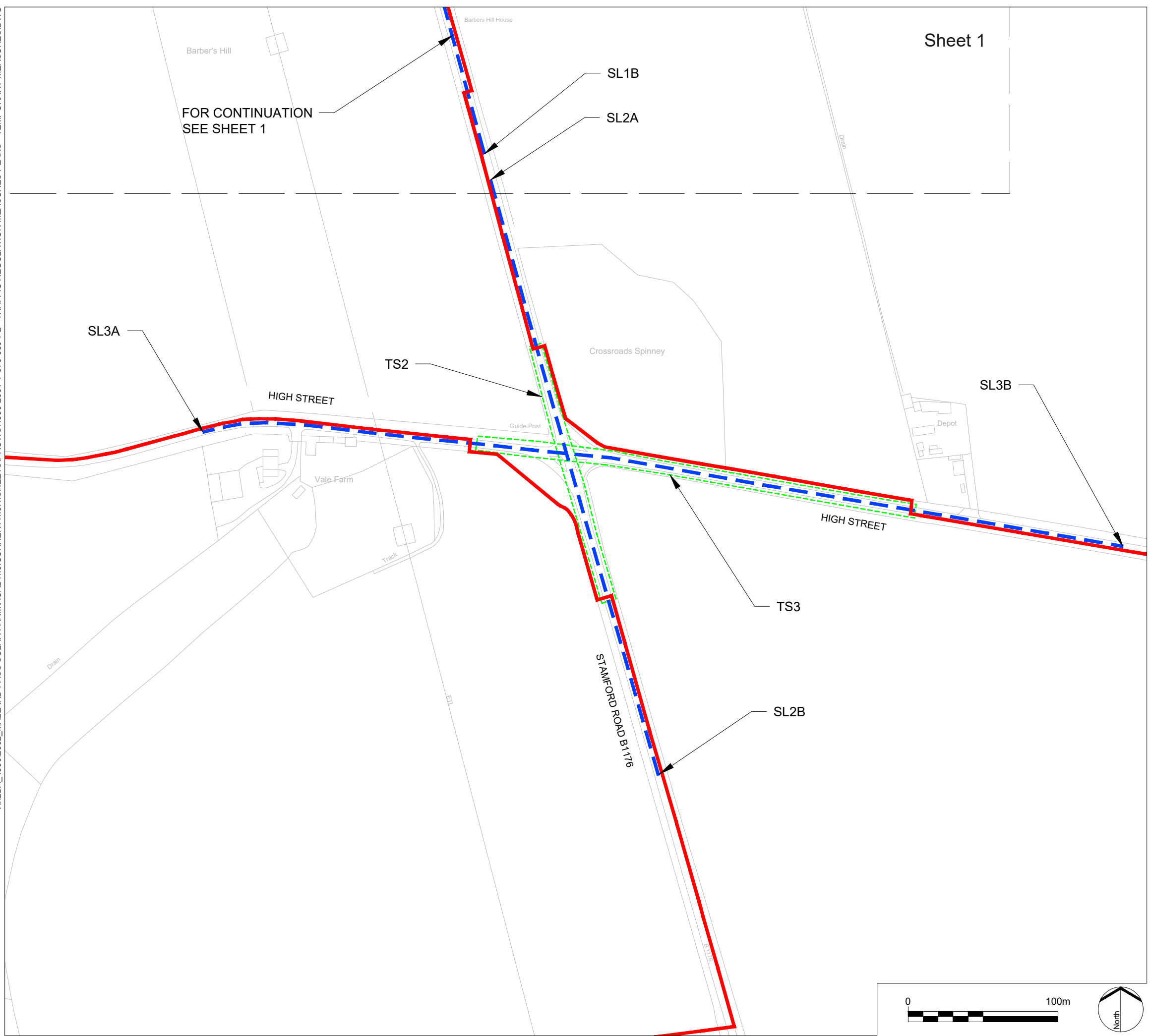

**LEGEND**

**KEY PLAN:**

- Order limits
- Areas outside of Order limits
- Proposed Temporary Speed Limit (20mph Speed Limit)
- Proposed Temporary Speed Limit (30mph Speed Limit)
- Proposed Temporary Traffic Signal Control Area
- Proposed Site Access Location
- Existing public right of way

**NOTES:**

1. The Traffic Regulation Measures Plans should be read in conjunction with the Development Consent Order and the other plans and documents to be certified under it, in particular article 15, and Schedule 8 of the Development Consent Order.
2. Information relating to the Public Rights of Way and accesses can be found on the rights of way and access plans.
3. The Order limits has been drawn to the Land Registry boundaries and topographical survey data of the site. The accuracy of land registry and the topographical survey differs from the OS base mapping which results in the order limits not aligning with the line work shown on the OS mapping.
4. Further information on the Public Rights of Way can be found on Figure 6.5 of the Environmental Statement.

P2	Pickworth Road Amendments	RP	02/10/23
P1	Addition of existing PRoW	RP	18/01/23
P0	Submission	RP	18/11/22
REV.	DESCRIPTION	APP.	DATE

**PROJECT TITLE**  
MALLARD PASS SOLAR FARM

**DRAWING TITLE**  
TRAFFIC REGULATION MEASURES PLANS  
- TEMPORARY MEASURES - SHEET 2 OF 10  
Infrastructure Planning (Applications:  
Prescribed Forms and Procedure) Regulations  
2009  
APFP Regulation: 5(2)(o)

**PINS REFERENCE NO**  
EN010127

ISSUED BY	Oxford	T: 01865 887 050	
DATE	18 NOV 2022	DRAWN	GSF
SCALE@A3	1:2,500	CHECKED	CR
STATUS	Planning	APPROVED	RP

**DWG. NO 4990-2001-T-081      REV : P2**

No dimensions are to be scaled from this drawing.  
All dimensions are to be checked on site.  
Area measurements for indicative purposes only.

© LDA Design Consulting Ltd. Quality Assured to BS EN ISO 9001 : 2015  
Sources Ordnance Survey

X:\LDA\_49902002\_MALLARD PASS SOLAR FARM\CAD\11.0.CURRENT\11.0.1.SHEETS\PROWS\4990-2001-T-079-089-P2 - TRAFFIC REGULATION MEASURES PLANS - TEMPORARY MEASURES.DWG

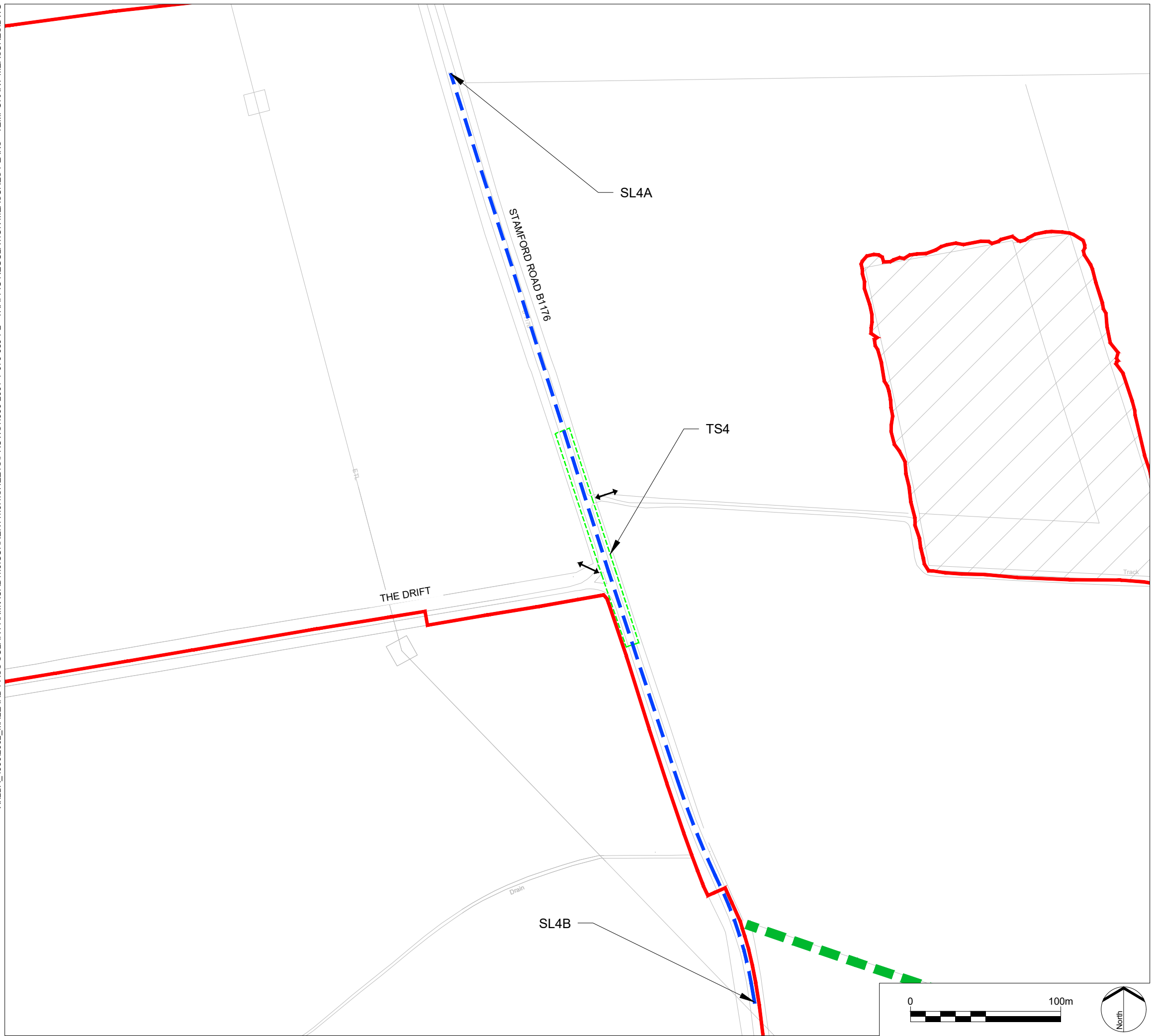

LEGEND

KEY PLAN:

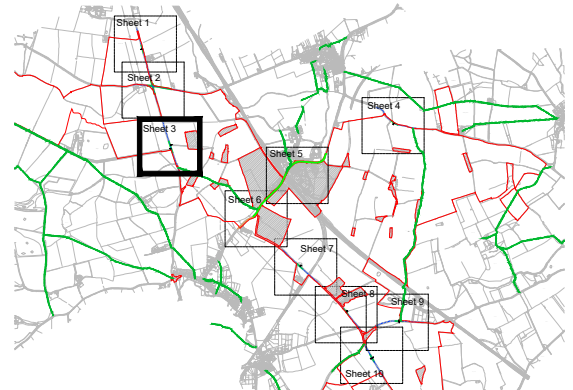

- Order limits
- Areas outside of Order limits
- Proposed Temporary Speed Limit (20mph Speed Limit)
- Proposed Temporary Speed Limit (30mph Speed Limit)
- Proposed Temporary Traffic Signal Control Area
- Proposed Site Access Location
- Existing public right of way

- NOTES:
1. The Traffic Regulation Measures Plans should be read in conjunction with the Development Consent Order and the other plans and documents to be certified under it, in particular article 15, and Schedule 8 of the Development Consent Order.
  2. Information relating to the Public Rights of Way and accesses can be found on the rights of way and access plans.
  3. The Order limits has been drawn to the Land Registry boundaries and topographical survey data of the site. The accuracy of land registry and the topographical survey differs from the OS base mapping which results in the order limits not aligning with the line work shown on the OS mapping.
  4. Further information on the Public Rights of Way can be found on Figure 6.5 of the Environmental Statement.

P2	Pickworth Road Amendments	RP	02/10/23
P1	Addition of existing PRoW	RP	18/01/23
P0	Submission	RP	18/11/22
REV.	DESCRIPTION	APP.	DATE



PROJECT TITLE  
**MALLARD PASS SOLAR FARM**

DRAWING TITLE  
**TRAFFIC REGULATION MEASURES PLANS - TEMPORARY MEASURES - SHEET 3 OF 10**  
 Infrastructure Planning (Applications: Prescribed Forms and Procedure) Regulations 2009  
 APFP Regulation: 5(2)(o)

PINS REFERENCE NO  
**EN010127**

ISSUED BY	Oxford	T:	01865 887 050
DATE	18 NOV 2022	DRAWN	GSF
SCALE@A3	1:2,500	CHECKED	CR
STATUS	Planning	APPROVED	RP

**DWG. NO 4990-2001-T-082      REV : P2**

No dimensions are to be scaled from this drawing.  
 All dimensions are to be checked on site.  
 Area measurements for indicative purposes only.

© LDA Design Consulting Ltd. Quality Assured to BS EN ISO 9001 : 2015  
 Sources Ordnance Survey

X:\LDA\_4990\2002\_MALLARD PASS SOLAR FARM\CAD\11.0.CURRENT\11.0.1.SHEETS\PROWS\4990-2001-T-079-089-P2 - TRAFFIC REGULATION MEASURES PLANS - TEMPORARY MEASURES.DWG

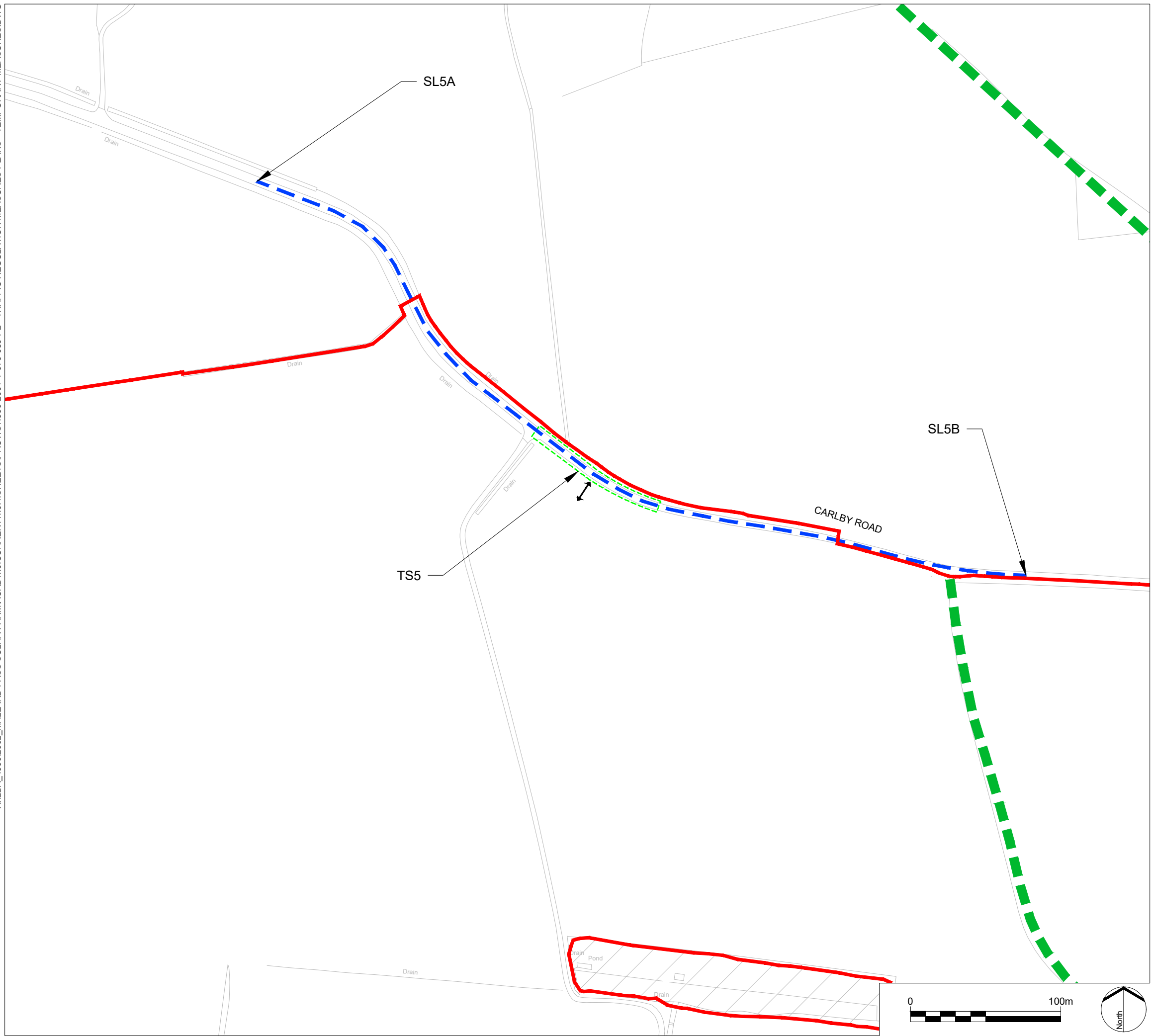

LEGEND

KEY PLAN:

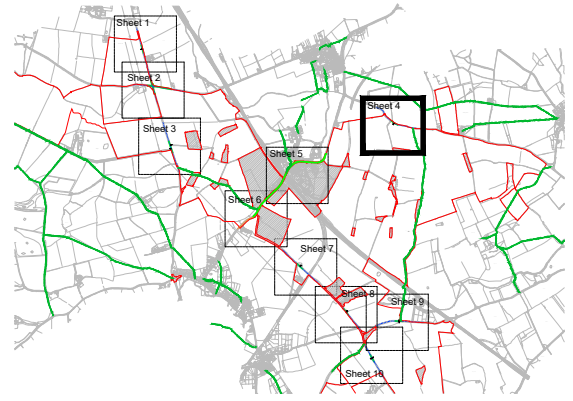

- Order limits
- Areas outside of Order limits
- Proposed Temporary Speed Limit (20mph Speed Limit)
- Proposed Temporary Speed Limit (30mph Speed Limit)
- Proposed Temporary Traffic Signal Control Area
- Proposed Site Access Location
- Existing public right of way

- NOTES:
- The Traffic Regulation Measures Plans should be read in conjunction with the Development Consent Order and the other plans and documents to be certified under it, in particular article 15, and Schedule 8 of the Development Consent Order.
  - Information relating to the Public Rights of Way and accesses can be found on the rights of way and access plans.
  - The Order limits has been drawn to the Land Registry boundaries and topographical survey data of the site. The accuracy of land registry and the topographical survey differs from the OS base mapping which results in the order limits not aligning with the line work shown on the OS mapping.
  - Further information on the Public Rights of Way can be found on Figure 6.5 of the Environmental Statement.

P2	Pickworth Road Amendments	RP	02/10/23
P1	Addition of existing PRoW	RP	18/01/23
P0	Submission	RP	18/11/22
REV.	DESCRIPTION	APP.	DATE



PROJECT TITLE  
**MALLARD PASS SOLAR FARM**

DRAWING TITLE  
**TRAFFIC REGULATION MEASURES PLANS - TEMPORARY MEASURES - SHEET 4 OF 10**  
 Infrastructure Planning (Applications: Prescribed Forms and Procedure) Regulations 2009  
 APFP Regulation: 5(2)(o)

PINS REFERENCE NO  
**EN010127**

ISSUED BY	Oxford	T:	01865 887 050
DATE	18 NOV 2022	DRAWN	GSF
SCALE@A3	1:2,500	CHECKED	CR
STATUS	Planning	APPROVED	RP

**DWG. NO 4990-2001-T-083      REV : P2**

No dimensions are to be scaled from this drawing.  
 All dimensions are to be checked on site.  
 Area measurements for indicative purposes only.

© LDA Design Consulting Ltd. Quality Assured to BS EN ISO 9001 : 2015  
 Sources Ordnance Survey

X:\LDA\_49902002\_MALLARD PASS SOLAR FARM\CAD\11.0.CURRENT\11.0.1.SHEETS\PROWS\4990-2001-T-079-089-P2 - TRAFFIC REGULATION MEASURES PLANS - TEMPORARY MEASURES.DWG

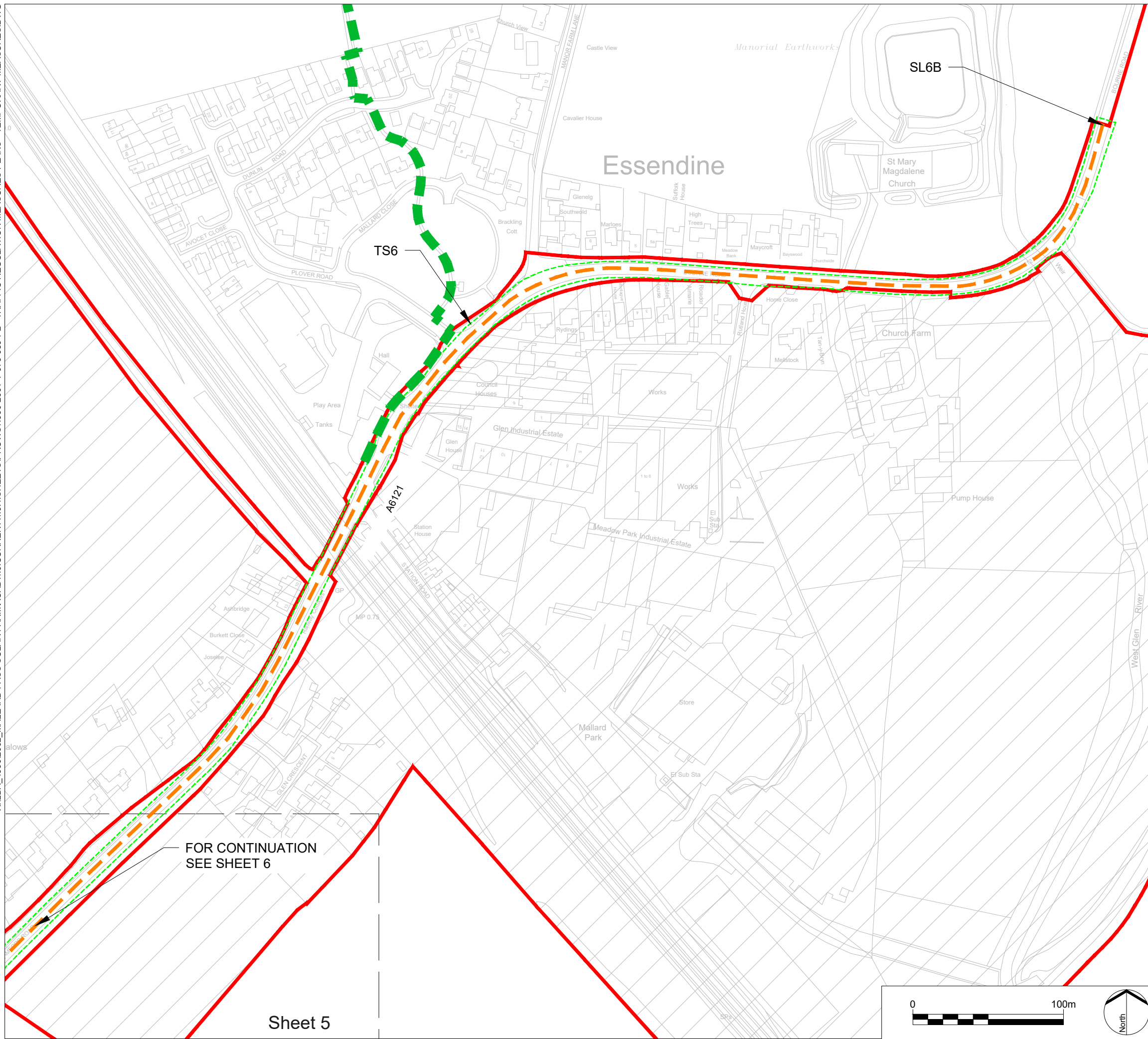

LEGEND

KEY PLAN:

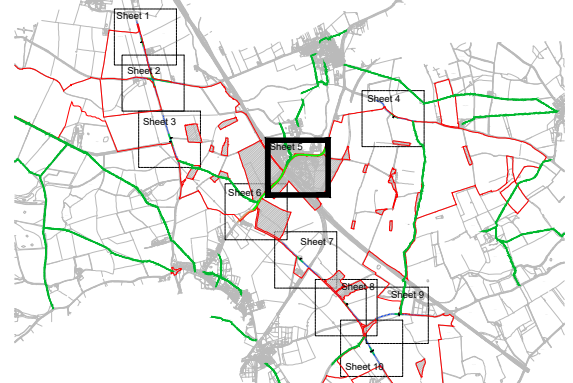

- Order limits
- Areas outside of Order limits
- Proposed Temporary Speed Limit (20mph Speed Limit)
- Proposed Temporary Speed Limit (30mph Speed Limit)
- Proposed Temporary Traffic Signal Control Area
- Proposed Site Access Location
- Existing public right of way

- NOTES:
1. The Traffic Regulation Measures Plans should be read in conjunction with the Development Consent Order and the other plans and documents to be certified under it, in particular article 15, and Schedule 8 of the Development Consent Order.
  2. Information relating to the Public Rights of Way and accesses can be found on the rights of way and access plans.
  3. The Order limits has been drawn to the Land Registry boundaries and topographical survey data of the site. The accuracy of land registry and the topographical survey differs from the OS base mapping which results in the order limits not aligning with the line work shown on the OS mapping.
  4. Further information on the Public Rights of Way can be found on Figure 6.5 of the Environmental Statement.

P2	Pickworth Road Amendments	RP	02/10/23
P1	Addition of existing PRoW	RP	18/01/23
P0	Submission	RP	18/11/22
REV.	DESCRIPTION	APP.	DATE



PROJECT TITLE  
**MALLARD PASS SOLAR FARM**

DRAWING TITLE  
**TRAFFIC REGULATION MEASURES PLANS - TEMPORARY MEASURES - SHEET 5 OF 10**  
Infrastructure Planning (Applications: Prescribed Forms and Procedure) Regulations 2009  
APFP Regulation: 5(2)(o)

PINS REFERENCE NO  
**EN010127**

ISSUED BY	Oxford	T: 01865 887 050
DATE	18 NOV 2022	DRAWN GSF
SCALE@A3	1:2,500	CHECKED CR
STATUS	Planning	APPROVED RP

**DWG. NO 4990-2001-T-084**      **REV : P2**

No dimensions are to be scaled from this drawing.  
All dimensions are to be checked on site.  
Area measurements for indicative purposes only.

© LDA Design Consulting Ltd. Quality Assured to BS EN ISO 9001 : 2015  
Sources Ordnance Survey

FOR CONTINUATION  
SEE SHEET 6

Sheet 5

X:\LDA\_4990\2002\_MALLARD PASS SOLAR FARM\CAD\1.0\_CURRENT\1.0.1\_SHEETS\PROWS\4990-2001-T-079-089-P2 - TRAFFIC REGULATION MEASURES PLANS - TEMPORARY MEASURES.DWG

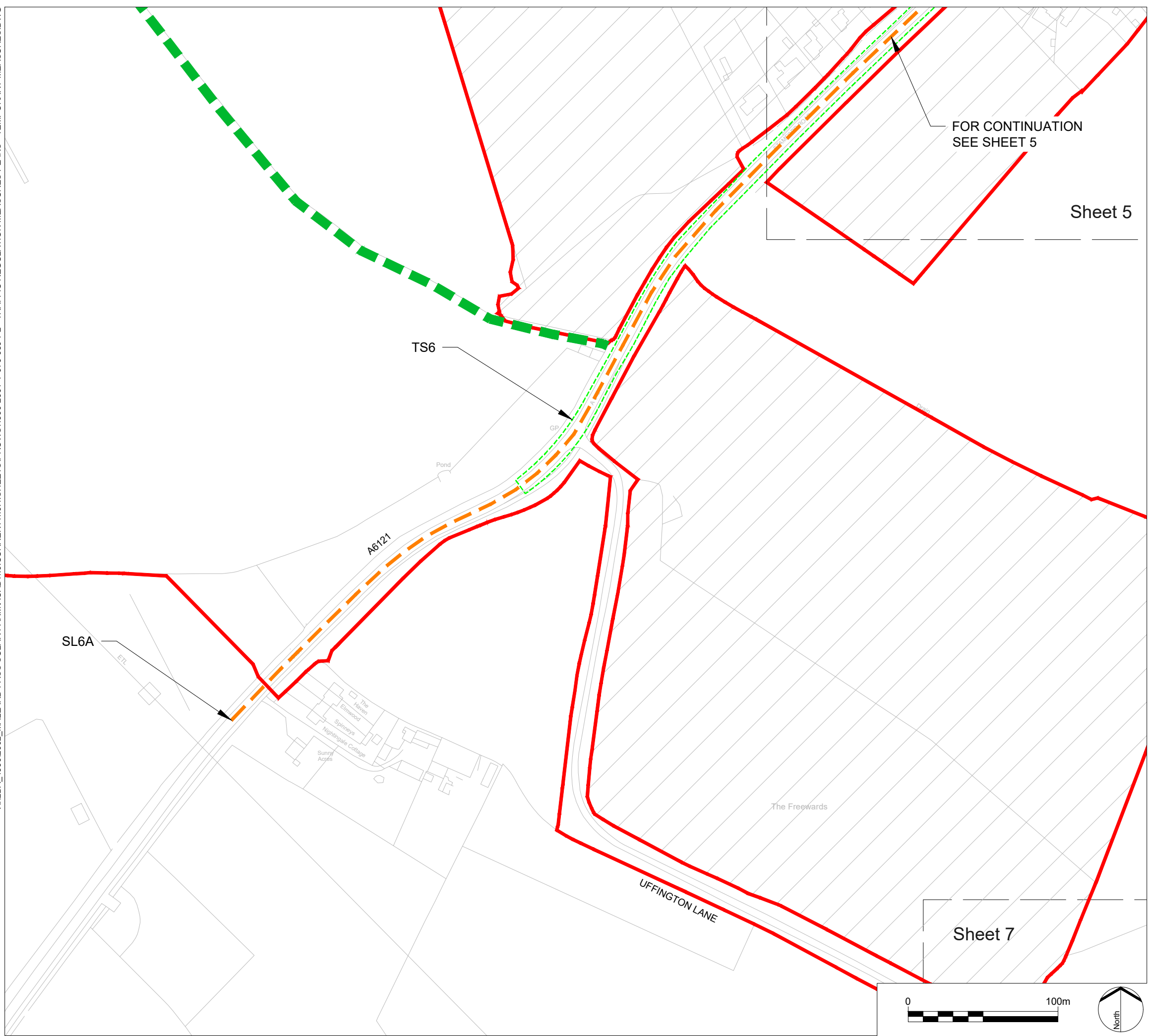

**LEGEND**

**KEY PLAN:**

- Order limits
- Areas outside of Order limits
- Proposed Temporary Speed Limit (20mph Speed Limit)
- Proposed Temporary Speed Limit (30mph Speed Limit)
- Proposed Temporary Traffic Signal Control Area
- Proposed Site Access Location
- Existing public right of way

**NOTES:**

1. The Traffic Regulation Measures Plans should be read in conjunction with the Development Consent Order and the other plans and documents to be certified under it, in particular article 15, and Schedule 8 of the Development Consent Order.
2. Information relating to the Public Rights of Way and accesses can be found on the rights of way and access plans.
3. The Order limits has been drawn to the Land Registry boundaries and topographical survey data of the site. The accuracy of land registry and the topographical survey differs from the OS base mapping which results in the order limits not aligning with the line work shown on the OS mapping.
4. Further information on the Public Rights of Way can be found on Figure 6.5 of the Environmental Statement.

P2	Pickworth Road Amendments	RP	02/10/23
P1	Addition of existing PRoW	RP	18/01/23
P0	Submission	RP	18/11/22
REV.	DESCRIPTION	APP.	DATE

**Mallard Pass Solar Farm**

**PROJECT TITLE**  
MALLARD PASS SOLAR FARM

**DRAWING TITLE**  
TRAFFIC REGULATION MEASURES PLANS - TEMPORARY MEASURES - SHEET 6 OF 10  
Infrastructure Planning (Applications: Prescribed Forms and Procedure) Regulations 2009  
APFP Regulation: 5(2)(o)

**PINS REFERENCE NO**  
EN010127

ISSUED BY	Oxford	T:	01865 887 050
DATE	18 NOV 2022	DRAWN	GSF
SCALE@A3	1:2,500	CHECKED	CR
STATUS	Planning	APPROVED	RP

**DWG. NO 4990-2001-T-085**      **REV : P2**

No dimensions are to be scaled from this drawing.  
All dimensions are to be checked on site.  
Area measurements for indicative purposes only.

© LDA Design Consulting Ltd. Quality Assured to BS EN ISO 9001 : 2015  
Sources Ordnance Survey



X:\LDA\_49902002\_MALLARD PASS SOLAR FARM\CAD\1.0\_CURRENT\1.0.1\_SHEETS\PROWS\4990-2001-T-079-089-P2 - TRAFFIC REGULATION MEASURES PLANS - TEMPORARY MEASURES.DWG

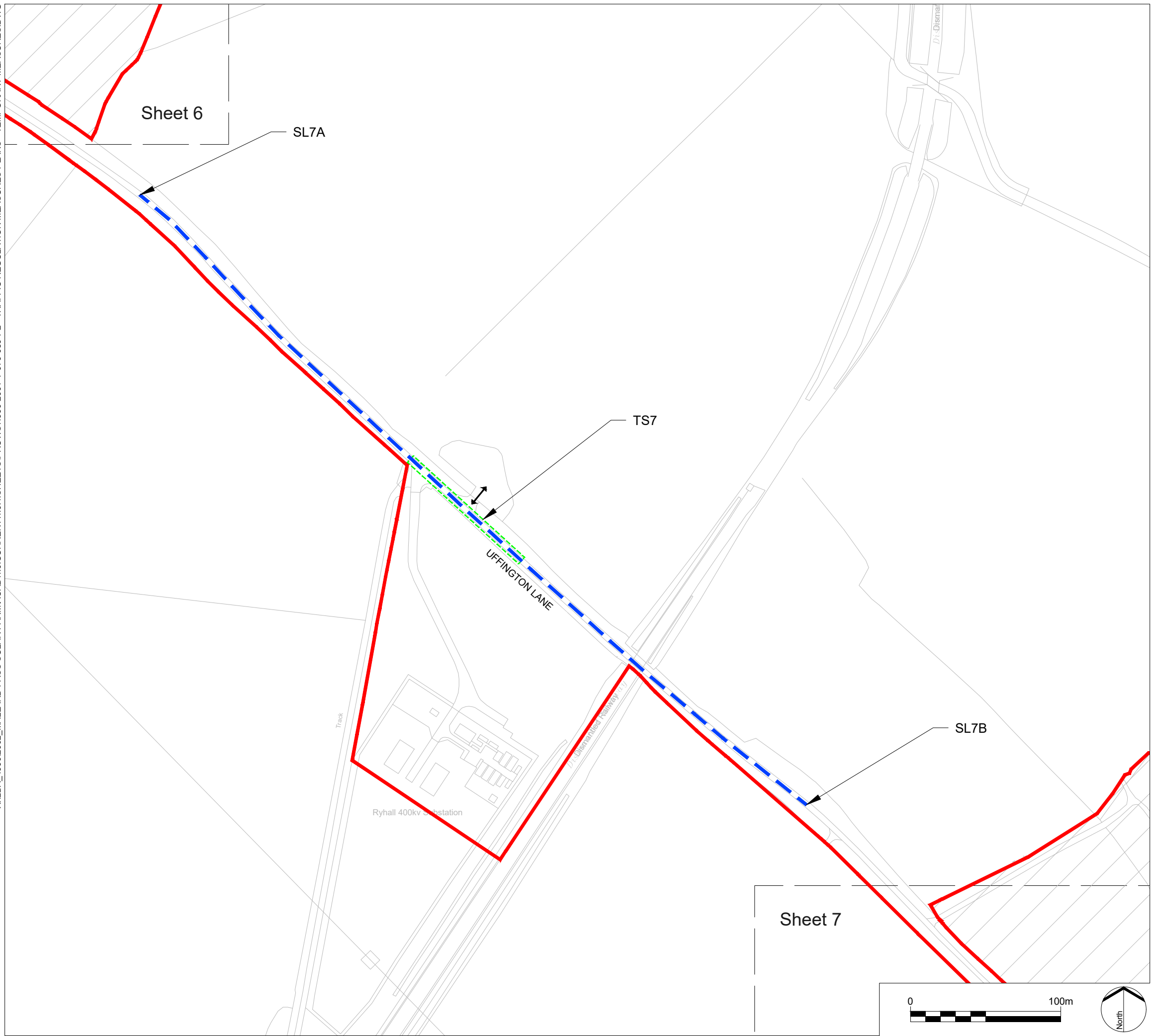

LEGEND

KEY PLAN:

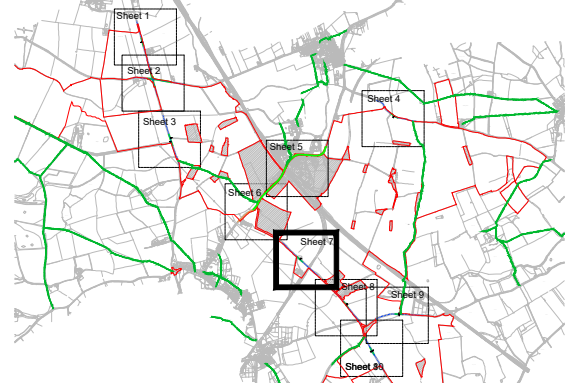

- Order limits
- Areas outside of Order limits
- Proposed Temporary Speed Limit (20mph Speed Limit)
- Proposed Temporary Speed Limit (30mph Speed Limit)
- Proposed Temporary Traffic Signal Control Area
- Proposed Site Access Location
- Existing public right of way

- NOTES:
- The Traffic Regulation Measures Plans should be read in conjunction with the Development Consent Order and the other plans and documents to be certified under it, in particular article 15, and Schedule 8 of the Development Consent Order.
  - Information relating to the Public Rights of Way and accesses can be found on the rights of way and access plans.
  - The Order limits has been drawn to the Land Registry boundaries and topographical survey data of the site. The accuracy of land registry and the topographical survey differs from the OS base mapping which results in the order limits not aligning with the line work shown on the OS mapping.
  - Further information on the Public Rights of Way can be found on Figure 6.5 of the Environmental Statement.

P2	Pickworth Road Amendments	RP	02/10/23
P1	Addition of existing PRoW	RP	18/01/23
P0	Submission	RP	18/11/22
REV.	DESCRIPTION	APP.	DATE



PROJECT TITLE  
**MALLARD PASS SOLAR FARM**

DRAWING TITLE  
**TRAFFIC REGULATION MEASURES PLANS  
 - TEMPORARY MEASURES - SHEET 7 OF 10**  
 Infrastructure Planning (Applications:  
 Prescribed Forms and Procedure) Regulations  
 2009  
 APFP Regulation: 5(2)(o)

PINS REFERENCE NO  
**EN010127**

ISSUED BY	Oxford	T: 01865 887 050
DATE	18 NOV 2022	DRAWN GSF
SCALE@A3	1:2,500	CHECKED CR
STATUS	Planning	APPROVED RP

**DWG. NO 4990-2001-T-086**      **REV : P2**

No dimensions are to be scaled from this drawing.  
 All dimensions are to be checked on site.  
 Area measurements for indicative purposes only.

© LDA Design Consulting Ltd. Quality Assured to BS EN ISO 9001 : 2015  
 Sources Ordnance Survey

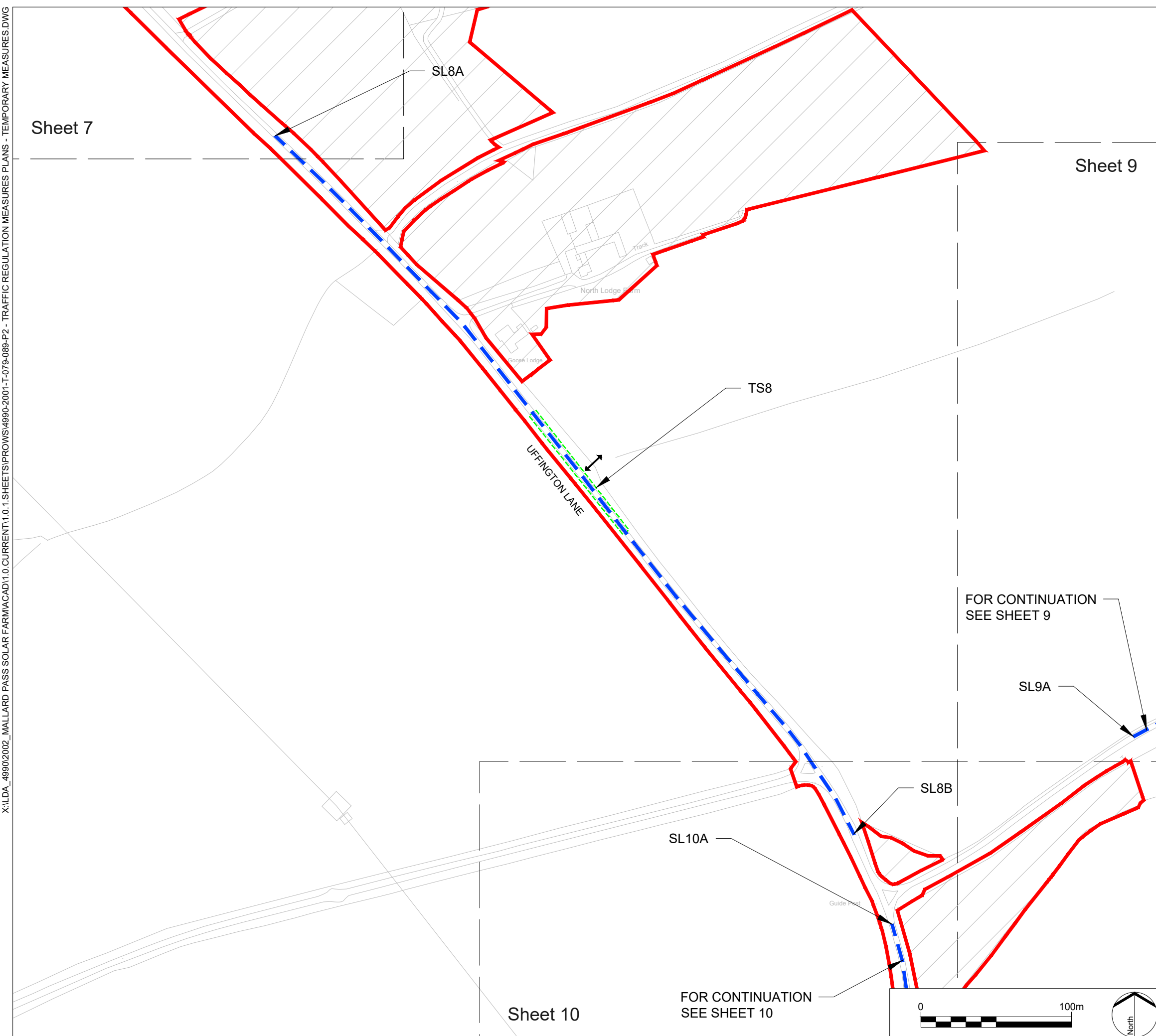

**LEGEND**

**KEY PLAN:**

- Order limits
- Areas outside of Order limits
- Proposed Temporary Speed Limit (20mph Speed Limit)
- Proposed Temporary Speed Limit (30mph Speed Limit)
- Proposed Temporary Traffic Signal Control Area
- Proposed Site Access Location
- Existing public right of way

**NOTES:**

- The Traffic Regulation Measures Plans should be read in conjunction with the Development Consent Order and the other plans and documents to be certified under it, in particular article 15, and Schedule 8 of the Development Consent Order.
- Information relating to the Public Rights of Way and accesses can be found on the rights of way and access plans.
- The Order limits has been drawn to the Land Registry boundaries and topographical survey data of the site. The accuracy of land registry and the topographical survey differs from the OS base mapping which results in the order limits not aligning with the line work shown on the OS mapping.
- Further information on the Public Rights of Way can be found on Figure 6.5 of the Environmental Statement.

P2	Pickworth Road Amendments	RP	02/10/23
P1	Addition of existing PRoW	RP	18/01/23
P0	Submission	MK	18/11/22
REV.	DESCRIPTION	APP.	DATE

**Mallard Pass Solar Farm**

**PROJECT TITLE**  
MALLARD PASS SOLAR FARM

**DRAWING TITLE**  
TRAFFIC REGULATION MEASURES PLANS - TEMPORARY MEASURES - SHEET 8 OF 10  
Infrastructure Planning (Applications: Prescribed Forms and Procedure) Regulations 2009  
APFP Regulation: 5(2)(o)

**PINS REFERENCE NO**  
EN010127

ISSUED BY	Oxford	T: 01865 887 050
DATE	18 NOV 2022	DRAWN GSF
SCALE@A3	1:2,500	CHECKED CR
STATUS	Planning	APPROVED RP

**DWG. NO 4990-2001-T-087      REV : P2**

No dimensions are to be scaled from this drawing.  
All dimensions are to be checked on site.  
Area measurements for indicative purposes only.

© LDA Design Consulting Ltd. Quality Assured to BS EN ISO 9001 : 2015  
Sources Ordnance Survey

X:\LDA\_4990\2002\_MALLARD PASS SOLAR FARM\CAD\11.0\_CURRENT\11.0.1\_SHEETS\PROWS\4990-2001-T-079-089-P2 - TRAFFIC REGULATION MEASURES PLANS - TEMPORARY MEASURES.DWG

X:\LDA\_4990\2002\_MALLARD PASS SOLAR FARM\CAD\11.0\_CURRENT\11.0.1\_SHEETS\PROWS\4990-2001-T-079-089-P2 - TRAFFIC REGULATION MEASURES PLANS - TEMPORARY MEASURES.DWG

Sheet 8

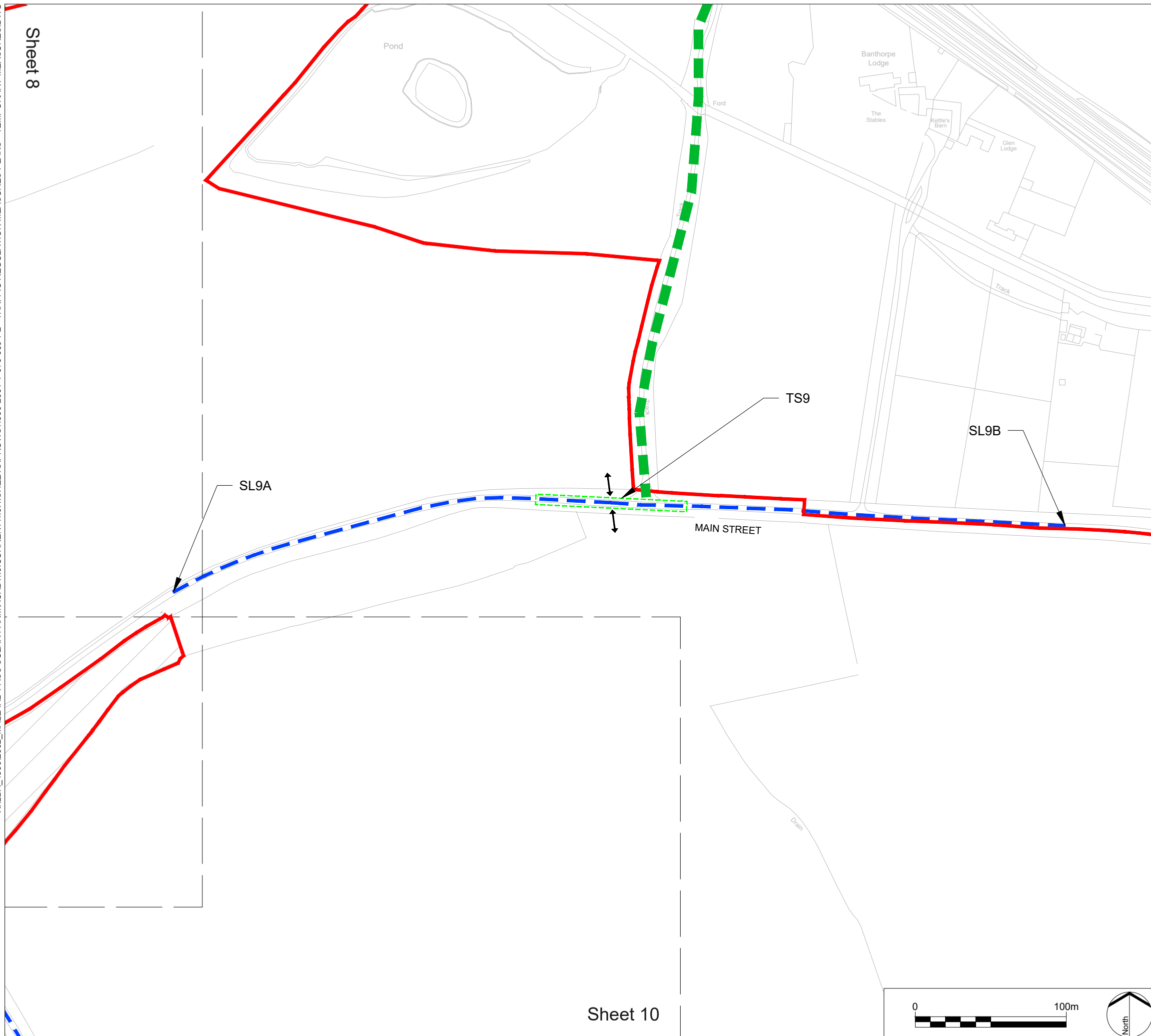

Sheet 10

LEGEND

KEY PLAN:

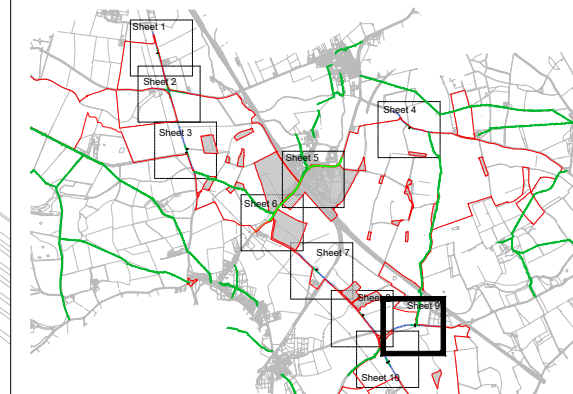

- Order limits
- Areas outside of Order limits
- Proposed Temporary Speed Limit (20mph Speed Limit)
- Proposed Temporary Speed Limit (30mph Speed Limit)
- Proposed Temporary Traffic Signal Control Area
- Proposed Site Access Location
- Existing public right of way

- NOTES:
- The Traffic Regulation Measures Plans should be read in conjunction with the Development Consent Order and the other plans and documents to be certified under it, in particular article 15, and Schedule 8 of the Development Consent Order.
  - Information relating to the Public Rights of Way and accesses can be found on the rights of way and access plans.
  - The Order limits has been drawn to the Land Registry boundaries and topographical survey data of the site. The accuracy of land registry and the topographical survey differs from the OS base mapping which results in the order limits not aligning with the line work shown on the OS mapping.
  - Further information on the Public Rights of Way can be found on Figure 6.5 of the Environmental Statement.

P2	Pickworth Road Amendments	RP	02/10/23
P1	Addition of existing PRoW	RP	18/01/23
P0	Submission	RP	18/11/22
REV.	DESCRIPTION	APP.	DATE



PROJECT TITLE  
**MALLARD PASS SOLAR FARM**

DRAWING TITLE  
**TRAFFIC REGULATION MEASURES PLANS - TEMPORARY MEASURES - SHEET 9 OF 10**  
 Infrastructure Planning (Applications: Prescribed Forms and Procedure) Regulations 2009  
 APFP Regulation: 5(2)(o)

PINS REFERENCE NO  
**EN010127**

ISSUED BY	Oxford	T: 01865 887 050
DATE	18 NOV 2022	DRAWN GSF
SCALE@A3	1:2,500	CHECKED CR
STATUS	Planning	APPROVED RP

**DWG. NO 4990-2001-T-088 REV : P2**

No dimensions are to be scaled from this drawing. All dimensions are to be checked on site. Area measurements for indicative purposes only.

© LDA Design Consulting Ltd. Quality Assured to BS EN ISO 9001 : 2015  
Sources Ordnance Survey

X:\LDA\_4990\2002\_MALLARD\_PASS SOLAR FARM\CAD\11.0\_CURRENT\11.0.1\_SHEETS\PROWS\4990-2001-T-079-089-P2 - TRAFFIC REGULATION MEASURES PLANS - TEMPORARY MEASURES.DWG

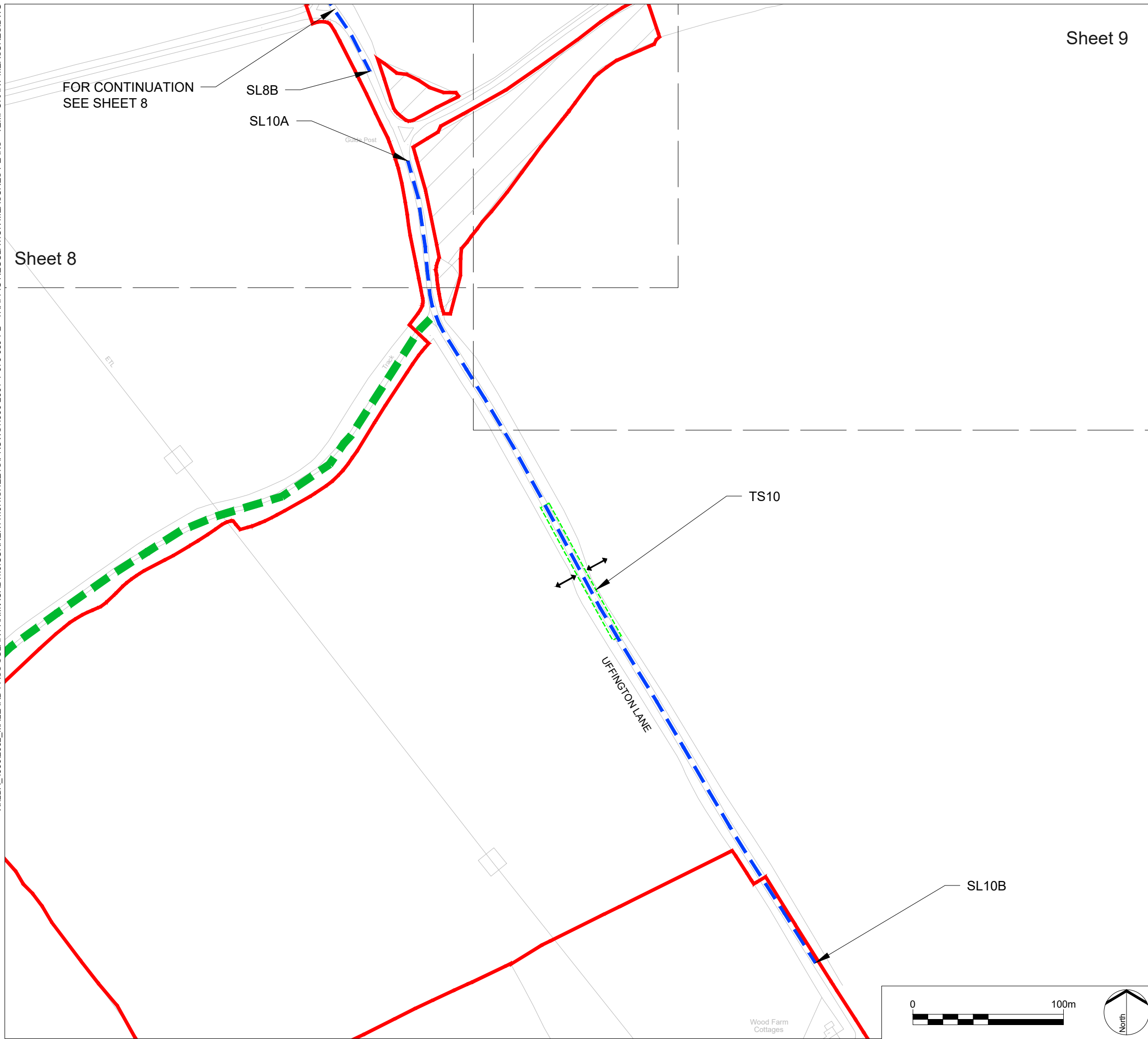

Sheet 9

Sheet 8

LEGEND

KEY PLAN:

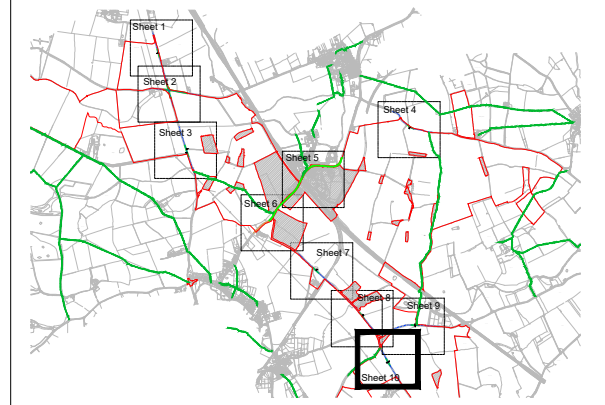

- Order limits
- Areas outside of Order limits
- Proposed Temporary Speed Limit (20mph Speed Limit)
- Proposed Temporary Speed Limit (30mph Speed Limit)
- Proposed Temporary Traffic Signal Control Area
- Proposed Site Access Location
- Existing public right of way

- NOTES:
1. The Traffic Regulation Measures Plans should be read in conjunction with the Development Consent Order and the other plans and documents to be certified under it, in particular article 15, and Schedule 8 of the Development Consent Order.
  2. Information relating to the Public Rights of Way and accesses can be found on the rights of way and access plans.
  3. The Order limits has been drawn to the Land Registry boundaries and topographical survey data of the site. The accuracy of land registry and the topographical survey differs from the OS base mapping which results in the order limits not aligning with the line work shown on the OS mapping.
  4. Further information on the Public Rights of Way can be found on Figure 6.5 of the Environmental Statement.

P2	Pickworth Road Amendments	RP	02/10/23
P1	Addition of existing PRoW	RP	18/01/23
P0	Submission	RP	18/11/22
REV.	DESCRIPTION	APP.	DATE



PROJECT TITLE  
**MALLARD PASS SOLAR FARM**

DRAWING TITLE  
**TRAFFIC REGULATION MEASURES PLANS - TEMPORARY MEASURES - SHEET 10 OF 10**  
Infrastructure Planning (Applications: Prescribed Forms and Procedure) Regulations 2009 APFP Regulation: 5(2)(o)

PINS REFERENCE NO  
**EN010127**

ISSUED BY	Oxford	T:	01865 887 050
DATE	18 NOV 2022	DRAWN	GSF
SCALE@A3	1:2,500	CHECKED	CR
STATUS	Planning	APPROVED	RP

**DWG. NO 4990-2001-T-089**      **REV : P2**

No dimensions are to be scaled from this drawing.  
All dimensions are to be checked on site.  
Area measurements for indicative purposes only.

© LDA Design Consulting Ltd. Quality Assured to BS EN ISO 9001 : 2015  
Sources Ordnance Survey

